

PLAT OF SURVEY

A PARCEL OF LAND LOCATED IN THE SE 1/4 OF SECTION 18, TOWNSHIP 2 NORTH, RANGE 16 EAST OF THE 4TH P.M. IN THE CITY OF DELAVAN, WALWORTH COUNTY, WISCONSIN

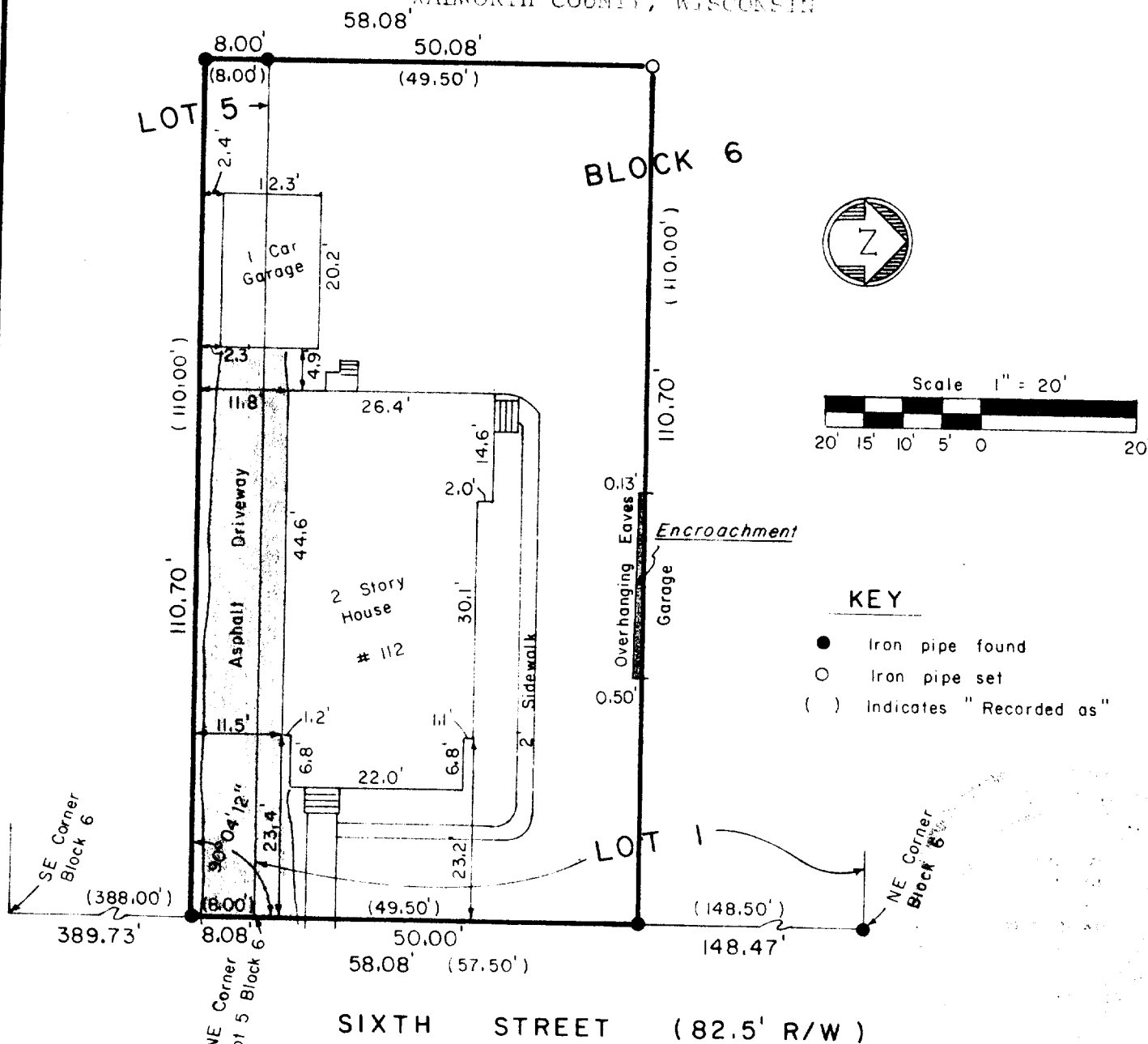

DESCRIPTION: The South 49.5 feet (50.00 feet measured) of Lot 1, Block 6 of PASSAGE, ARAM & DOWNIE ADDITION TO VILLAGE (now City) OF DELAVAN, a subdivision in the SE 1/4 of Section 18, Township 2 North, Range 16 East of the 4th PM in the City of Delavan, Walworth County, Wisconsin. ALSO, a parcel of land in the SE 1/4 of Section 18, Township 2 North, Range 16 East of the 4th PM in the City of Delavan, Walworth County, Wisconsin described as follows: Commencing at the NE Corner of Lot 5, Block 6 in PASSAGE, ARAM & DOWNIE ADDITION TO VILLAGE (now City) OF DELAVAN, running thence West along the North line of said Lot 5---110 feet (110.70 feet measured) to the east line of said 110 feet, thence South 8 feet (8.00 feet measured), thence East---110 feet (110.70 feet measured) to the East line of said Lot 5, thence North along the East line of said Lot 5---8.00 feet (8.08 feet measured) to the place of beginning.

SURVEYOR'S CERTIFICATE: I hereby certify that I have surveyed the above described property and that the above map is a true representation thereof and shows the size and location of the property, its exterior boundaries, apparent easements, roadways and visible encroachments, if any. This survey is made for the use of the present owners of the property, and also those who purchase, mortgage, or guarantee the title thereto within one (1) year from date hereof.

December 5, 1979
Date

SURVEYOR'S
Dennis W. Valentine
OFFICE
Dennis W. Valentine, RLS 1419

Prepared By
VALENTINE AND ASSOCIATES, INC.
DELAVAN, WISCONSIN

Prepared For
FIRST FEDERAL SAVINGS
AND LOAN
DELAVAN, WISCONSIN

Date
11-21-79
Job Number
79077

Sheet Number
1 of
Reference
FB 12